Watercolor Doodle Group

Interested in watercolor but don't know where to start? Are you a more experienced artist but want to try new colors, techniques,or ideas? Doodling is the answer! A curated list of YouTube videos will help spur our creativity. Join us weekly to show off what you have been working on and chat about methods and supplies. While the focus will be on watercolor, please feel free to join us if you want to doodle with a medium you are more interested in.

Below I have created links to various YouTube videos by many different artists with varying styles, techinques, approches, and materials. Hopefully this will help kick start your creativity!

Watercolor starting points:

Color Theory series by Dr. Oto Kano

Let's Make Art Watercolor Beginner Series - using liquid watercolors

CeeCee's Creations Watercolor supplies - using tube/pan watercolors

Doodles:

Three ideas to begin

Neutral color swatches with doodle patterns

Watermelon doodle

Doodle with kids (or the young at heart) Colorful Earth Doodle

Planet doodle tutorial

Balloon doodle

Popsicle tutorial

Feathers tutorial

Abstract tutorial

Many colorful watercolor ideas (bright color mandalas)

Plants, Leaves, Flowers:

Potted Plant doodle

Colorful Carrots full tutorial

Calming Leaf doodle with just music

Forest Fern tutorial

Mini Wildflowers tutorial

Landscapes:

Step by Step Landscape Triptych

Sparkly Shoreline (patterning and layering)
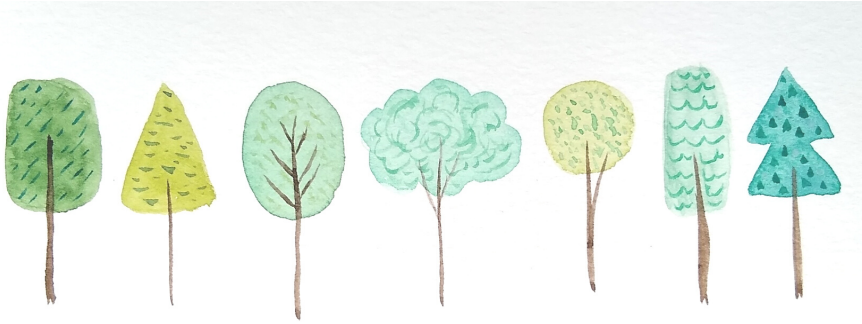
Mini Landscape